



3/7/2017 19:27 - Screen Clipping

Not chasing short

Score	Trend	Location	H1 Navi	H1 Navi	H4 Navi	plywood	inside-box	Vol Gap	H1 headwinds	H4 headwinds	H1 Defense	H4 Defense	Potential RR	Nat gas
68.38 %	+ H4 + H1	+ H4 + H1	Refreshed	-20	-10	+ H4 - H1	- H4 - H1	+ H4 + H1	1	1	4	2	2	\$250.00



5/7/2017 20:52 - Screen Clipping

NOT CHASING SHORT

Score	Trend	Location	H1 Navi	H1 Navi	H4 Navi	plywood	inside-box	Vol Gap	H1 headwinds	H4 headwinds	H1 Defense	H4 Defense	Potential RR	Nat gas
62.39 %	+ H4 + H1	+ H4 + H1	No Good Swing	+10	-10	- H4 - H1	- H4 - H1	+ H4 + H1	1	1	4	2	1	\$432.00



6/7/2017 17:06 - Screen Clipping

Score	Trend	Location	H1 Navi	H1 Navi	H4 Navi	plywood	inside-box	Vol Gap	H1 headwinds	H4 headwinds	H1 Defense	H4 Defense	Potential RR	Nat gas
76.92 %	- H4 + H1	- H4 + H1	Good Swing	+30	+20	+ H4 + H1	- H4 - H1	+ H4 + H1	0	1	1	5	1	\$530.00



6/7/2017 22:01 - Screen Clipping

Add one more using buy limit



7/7/2017 01:56 - Screen Clipping

Very interesting level hold up there since 6pm... MPOC build up there also in h1. so I give up wide stop, push closer to h1 old plywood but still wider than the stop of my add-on entry

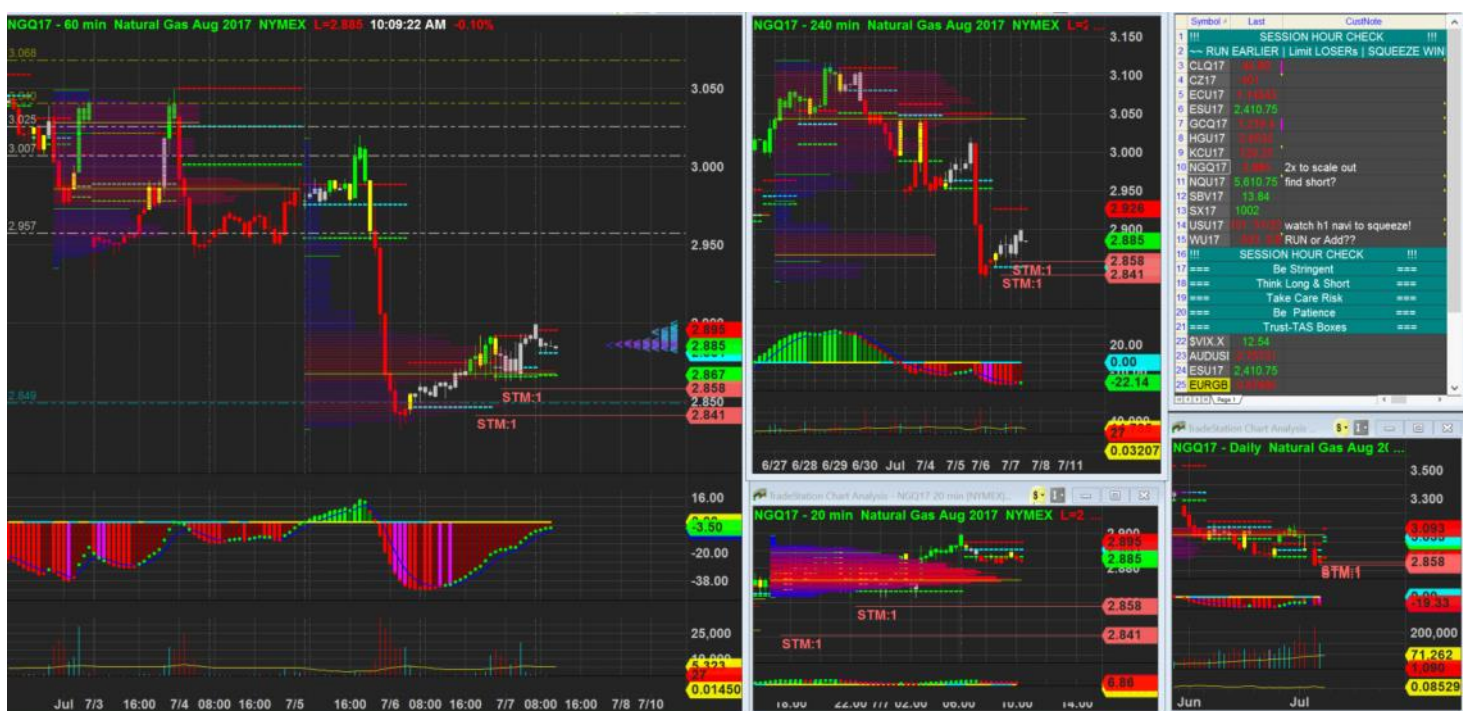

7/7/2017 10:10 - Screen Clipping

Staying wide for now the 2nd stop, watching out more info aftert london open



7/7/2017 18:05 - Screen Clipping

Waiting for a bit more distance away from h1 box before I tightening up



7/7/2017 20:02 - Screen Clipping

Pushing in, was looking at m20 mpc so I hv one stop below there instead of pushing outside of box. Another pushing in to below h1 box while waiting for more info near NY open



7/7/2017 21:36 - Screen Clipping

Tighten the stop as m20 vol build up but price stuck up there

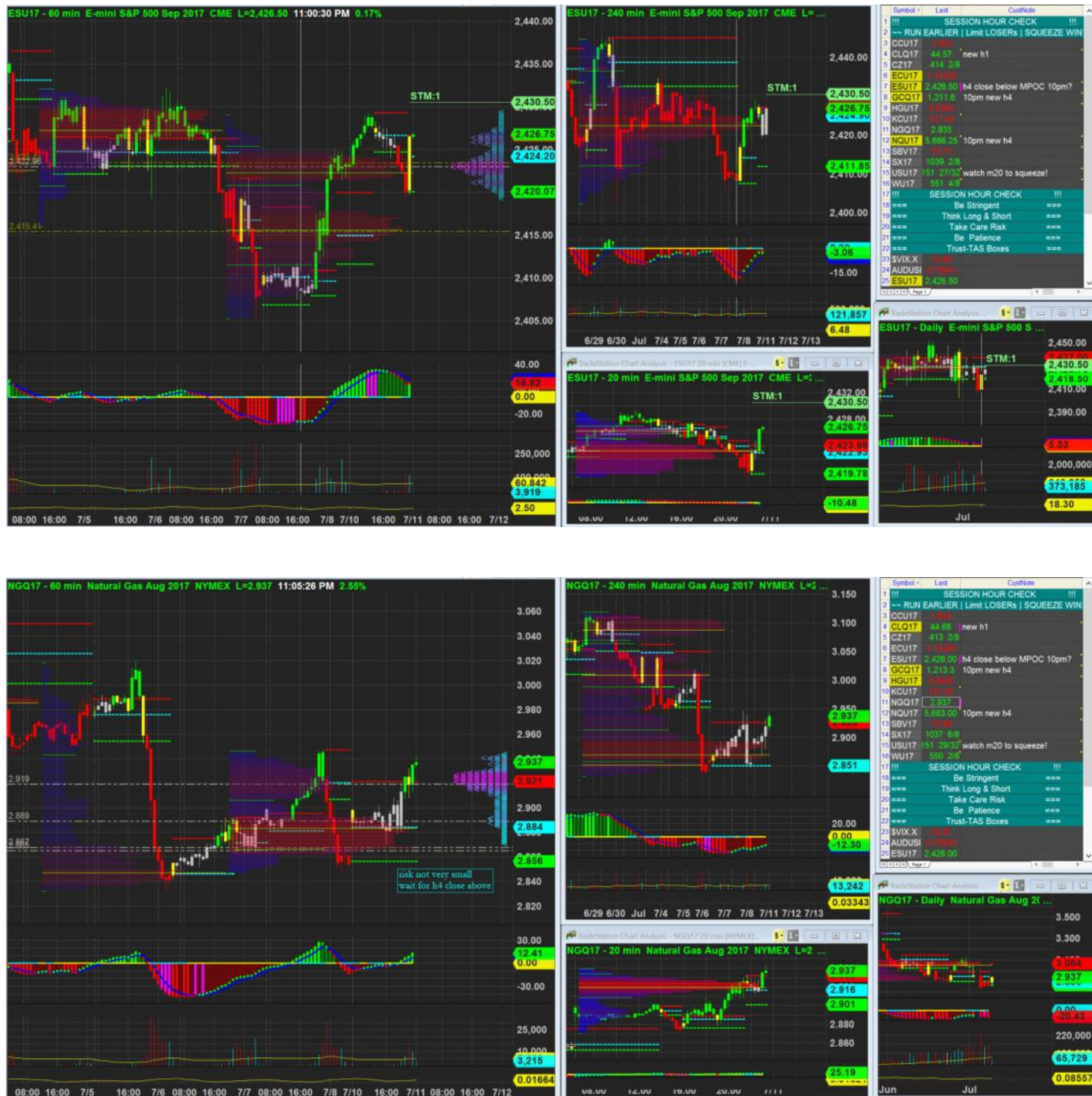

10/7/2017 23:05 - Screen Clipping

Not particularly good swing form h1 navi. H4 still not yet firm above box. Low score so I wait for h4 to close

Score	Trend	Location	H1 Navi	H1 Navi	H4 Navi	plywood	inside-box	Vol Gap	H1 headwinds	H4 headwinds	H1 Defense	H4 Defense	Potential RR	Nat gas
68.38 %	- H4 + H1	+ H4 + H1	No Good Swing	-10	+10	+ H4 - H1	- H4 - H1	+ H4 + H1	1	2	5	5	0.5	\$960.00
Score	Trend	Location	H1 Navi	H1 Navi	H4 Navi	plywood	inside-box	Vol Gap	H1 headwinds	H4 headwinds	H1 Defense	H4 Defense	Potential RR	Nat gas
70.09	+ H4	+ H4	No	-10	+10	+ H4 -	- H4 -	+ H4	1	2	5	5	0.5	\$960.

%	+ H1	+ H1	Good Swing			H1	H1	+ H1								00
---	------	------	------------	--	--	----	----	------	--	--	--	--	--	--	--	----

Wait for h4 to close above and check navi again in case score drop



11/7/2017 02:02 - Screen Clipping

H4 close above but h1 with new box with no favourable setup. Will wait for more info bfr I consider Long above 2946

+	NGQ17	Natural Gas	07/27/17 Natural Gas (Aug '17)	19,447	138,164	124,747	219,282	07:51 CT	3.003	NYMEX	!
+	NGU17	Natural Gas	08/29/17 Natural Gas (Sep '17)	6,370	62,269	45,310	214,914	07:51 CT	2.994	NYMEX	!

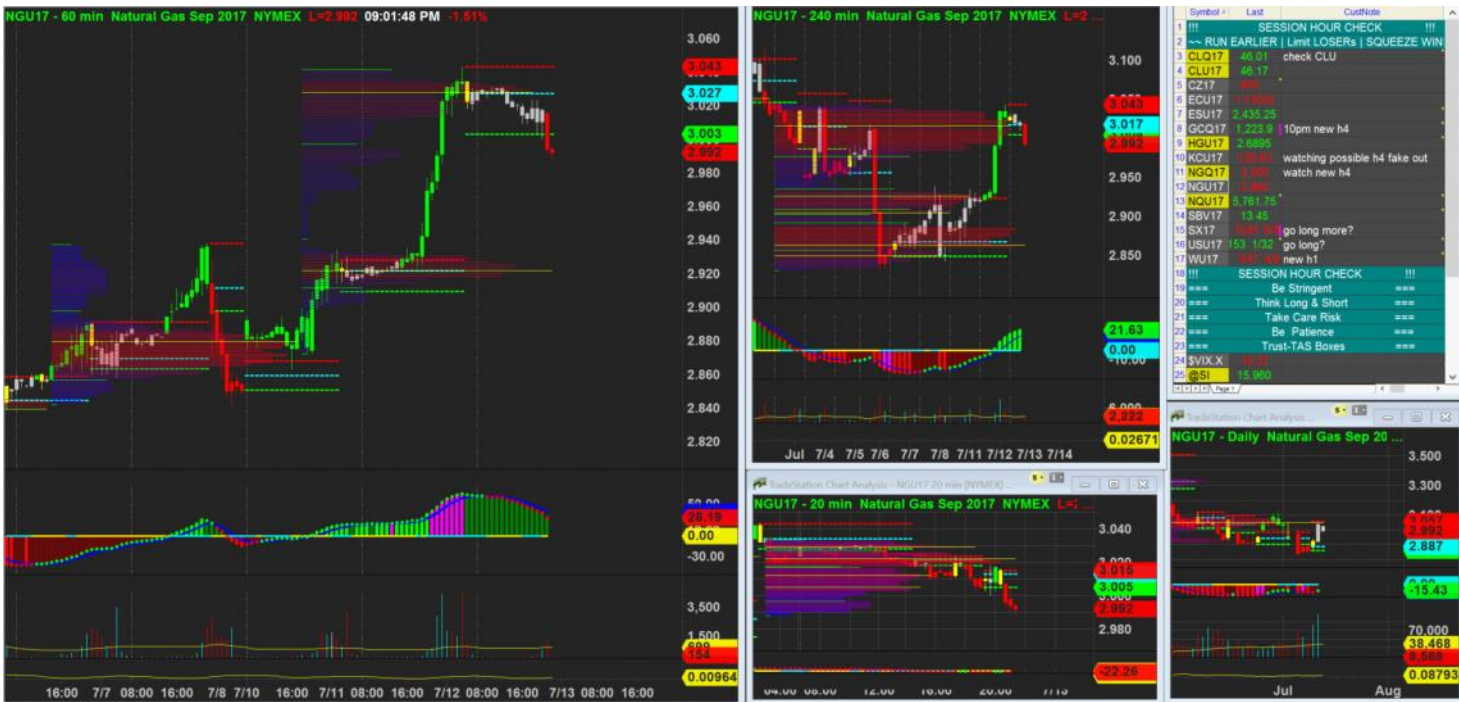

12/7/2017 21:02 - Screen Clipping

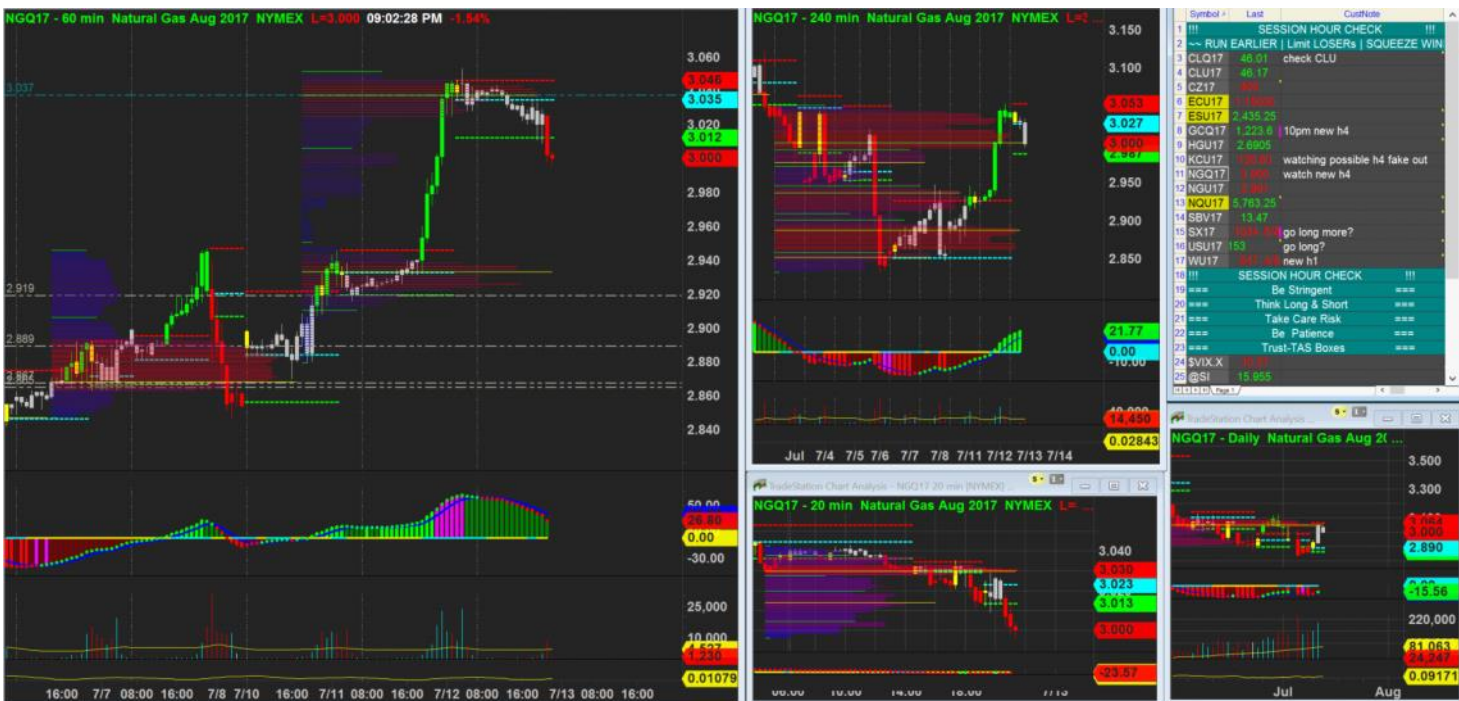

12/7/2017 21:02 - Screen Clipping

Looks good
Open interest catching up so I don't mind start trading NGU

Score	Trend	Location	H1 Navi	H1 Navi	H4 Navi	plywood	inside-box	Vol Gap	H1 headwinds	H4 headwinds	H1 Defense	H4 Defense	Potential RR	Nat gas
77.78 %	+ H4 + H1	+ H4 + H1	Good Swing	+30	+20	- H4 - H1	- H4 - H1	+ H4 + H1	1	2	5	5	0.75	\$600.00



12/7/2017 22:08 - Screen Clipping

Done deal. Watching for potential add on.

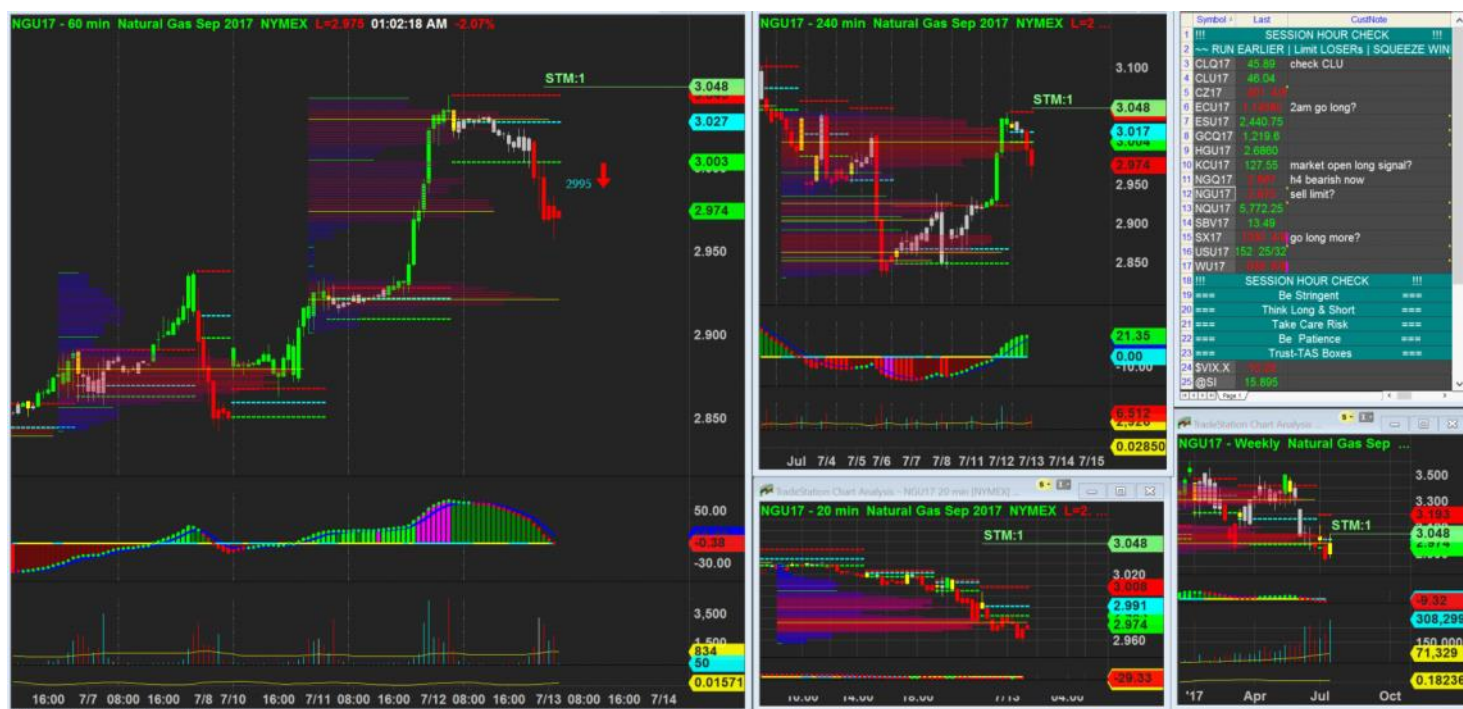

13/7/2017 01:02 - Screen Clipping

H1 has small mpc below box now, can consider tighten my intial risk to h4 breakout bar high and 3.023 but not far from my initial stop so I just wait for new box then only decide where to tighten my risk



13/7/2017 03:01 - Screen Clipping

H1 form new primary mpoc togetherwith a new box. So I decided to tighten.



13/7/2017 03:03 - Screen Clipping

But still I m staying above h4 mpoc and lva for now. Lets see how this new box play out eventually



13/7/2017 17:59 - Screen Clipping

Can consider add on later after 6pm if consolidate near reference mpoc here



13/7/2017 19:38 - Screen Clipping

Hmm.... No turning back huh??



13/7/2017 23:04 - Screen Clipping

Keeping my stop level for now

Lol it is coming back so strongly that I don't hv a valid signal to add another Short. Watching out for new info. Mayb a new box soon.



14/7/2017 14:13 - Screen Clipping

Navi all looks good for bear still. H1 box is small so I stay wide above h1 mpc and congestion for now.



14/7/2017 14:40 - Screen Clipping

Not very interested to go additional short

Score	Trend	Location	H1 Navi	H1 Navi	H4 Navi	plywod	inside-box	Vol Gap	H1 headw inds	H4 headw inds	H1 Defens e	H4 Defens e	Potent ial RR	Nat gas
61.54 %	+ H4 + H1	+ H4 + H1	Refre shed	-20	+0	- H4 - H1	- H4 - H1	+ H4 + H1	1	1	5	1	1	\$400.00



14/7/2017 17:17 - Screen Clipping

Tightening up after a series of small box in h1 and now breaking up bullis in h1 itself. Staying above h4 mpoc and h1 last 100bars mpoc and congestion